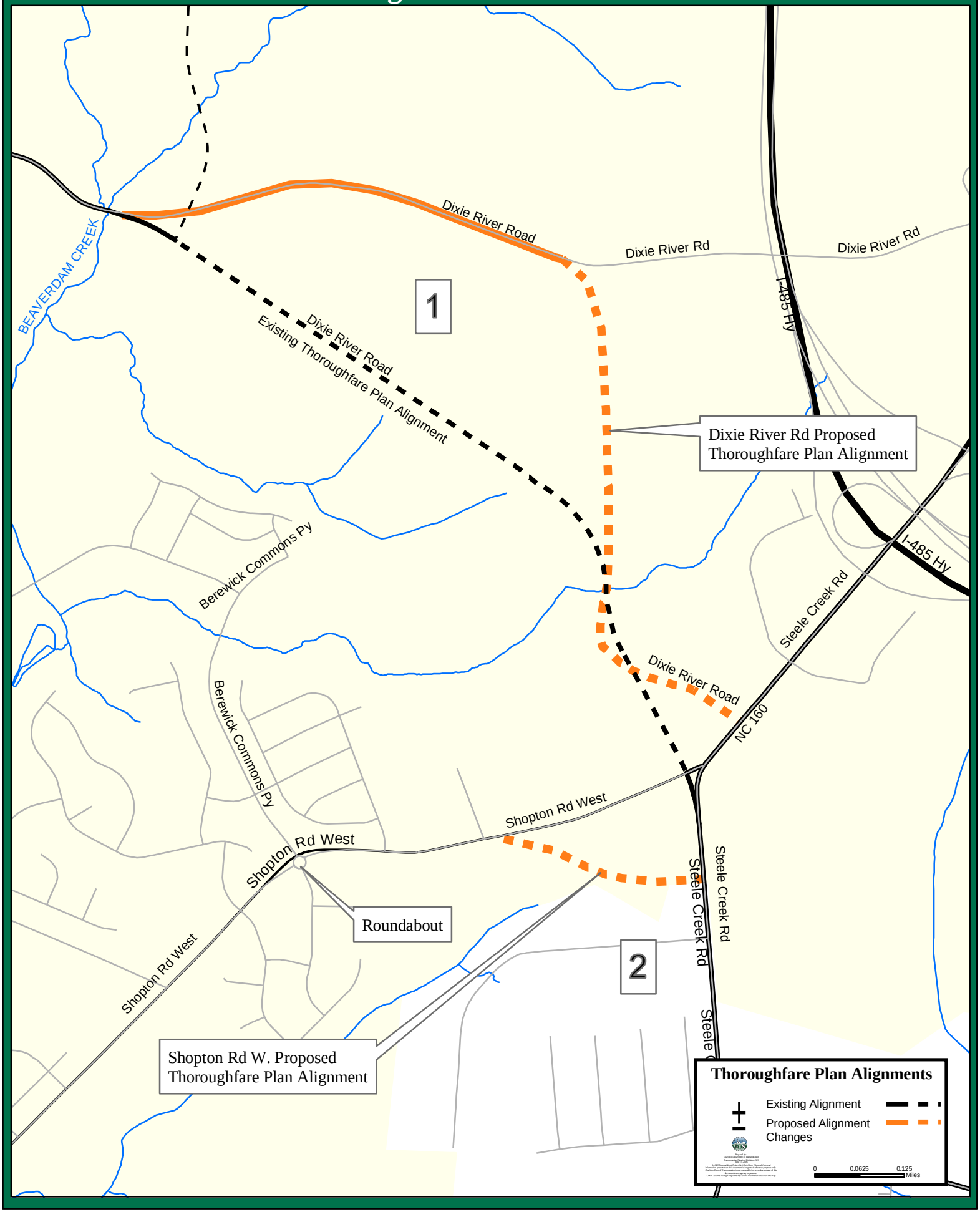Dixie River Road & Shopton Road West Thoroughfare Plan Amendment